

<p>NOTICE OF AN APPLICATION FOR ENVIRONMENTAL AUTHORISATION FOR THE PROPOSED REALIGNMENT OF THE P608 AND D604, GREATER KOKSTAD LOCAL MUNICIPALITY, HARRY GWALA DISTRICT MUNICIPALITY, KWAZULU-NATAL</p> <p>(TERRATEST (PTY) LTD, 41870)</p>	<p>ISAZISO NGESICELO SOKUSETSHENZISWA KWEMVELO NGOKUHLONGOZWA KABUSHA KOMHLABA P608 NO-D604, GREATER KOKSTAD LOCAL MUNICIPALITY, UMASIPALA WESIFUNDA SASE-HARRY GWALA, KWAZULU-NATAL</p> <p>(TERRATEST (PTY) LTD, 41870)</p>	<p>ISAZISO SESICELO SESIGUNYAZISO SOKUSINGQONGILEYO SOKUDITYANISWA NGOKUTSHA KWE-P608 KUNYE NE-D604, UMASIPALA WENGINQI WASEGREATER KOKSTAD, UMASIPALA WESITHILI SASEHARRY GWALA, KWAZULU-NATAL</p> <p>(TERRATEST (PTY) LTD, 41870)</p>
<p>Notice is hereby given in terms of the National Environmental Management Act, (Act No. 107 of 1998): Environmental Impact Assessment Regulations (2014, as amended), of the intent to carry out a Basic Assessment Process for the above-mentioned development. The application will be made to the Department of Economic Development, Tourism and Environmental Affairs (EDTEA).</p> <p>An application for Environmental Authorisation for the above-mentioned project was previously made (EDTEA Ref: DC43/0005/2017), but lapsed in June 2022 as construction activities had not commenced. Furthermore, the current application includes new sections of the road that did not form part of the initial application.</p> <p>LOCATION: Approximately 15km east of the Kokstad CBD towards Port Shepstone, about 200m north of Pink Church, within Ward 6 of the Greater Kokstad Local Municipality</p> <p>SCOPE OF WORKS: The proposed development entails the construction of gravel roads as follows:</p> <ul style="list-style-type: none"> • closure of the current access points of the P608 and D604 to the N2 where there will be a single intersection on N2 (30°31'47.99"S; 29°32'10.33"E); • Sections of the P608 and D604 to be decommissioned; and • The proposed roads will have support infrastructure for stormwater management and roads. <p>MOTIVATION FOR PROJECT: Current intersection of the D604 with the N2 needs to be relocated due to poor sight distances, as result of a steep slope at a curve), that has resulted in numerous vehicle collisions.</p> <p>APPLICANT: KwaZulu Natal Department of Transport</p> <p>Should you wish to register as an Interested and Affected Party (IAP) in the Application, please submit your name, contact information and interest in the matter, as well as any comments or queries you may have to the below person.</p>	<p>Lesi saziso sikhishwa ngokoMthetho kaZwelonke wezeMvelo (National Environmental Management Act, No. 107 of 1998) kanye nemithethonqubo yokucwaninga ngokwezemvelo (Environmental Impact Assessment Regulations 2014, njengoba kuchitshiyelwe), mayelana nenhloso yokwenza ucwaningo oluyisisekelo ngalomsebenzi ohlongozwayo. Isicelo sizofakwa kuMnyango wezokuThuthukiswa koMnotho, ezokuVakasha kanye nezeMvelo (EDTEA).</p> <p>Isicelo sokugunyazwa kwezeMvelo kulo msebenzi oshiwo ngenhla sike senziwa ngaphambilini (EDTEA Ref: DC43/0005/2017) kodwa siyaphela ngo Nhlanguvana onyakeni kwa 2023 njengoba imisebenzi yokwakha yayingakaqali. Ngaphezu kwalokho, isicelo samanje sihlanganisa izingxenye ezintsha zomgwaqo ezifa zingeyona ingxenye yesicelo sokuqala.</p> <p>INDAWO: Cishe ibanga elingama shumi nanhlanu (15km) kuya ngase mpumalanga yedolobha iKokstad ngasePort Shepstone, cishe ibanga elizinkulungwane ezimbili (200m) ukuya enyakatho yePink Church, ngaphakathi kweWadi lesithupah (6) kuMasipala Wasekhaya wase-Greater Kokstad.</p> <p>UMSEBENZI OHLONGOZWAYO: Intuthuko ehlongozwayo ihlanganisa ukwakhiwa kwemigwaqo ngalendlela:</p> <ul style="list-style-type: none"> • ukuvalwa kwezindawo zokungena zamanje ze-P608 kanye ne-D604 ku-N2 lapho kuzoba khona impambanondlela eyodwa ku-N2 (30°31'47.99"S; 29°32'10.33"E) ; • Izigaba ze-P608 kanye ne-D604 zizoyekiswa ukusebenza; futhi • Imigwaqo ehlongozwayo izoba nengqalasizinda yokwesekwa kokulawulwa kwamanzi ezikhukhula kanye nemigwaqo <p>INTSHISEKELO YALOMSEBENZI: Impambanondlela yamanje ye-D604 no-N2 idinga ukushintshwa ngenxa yokungaboni kahle kwamabanga, ngenxa yomqansa ejikeni), okuholele ekushayisaneni kwezimoto eziningi.</p> <p>UMFAKISICELO: UMnyango wezokuThutha KwaZulu-Natal</p> <p>Uma ufisa ukubhaliswa njengothintekayo nonendaba ngalezi zicelo, sicela uthumele imininingwane yakho kanye nokuthinteka kwakho ngalo msebenzi ohlongozwayo ku:</p>	<p>Isaziso sinikezelwa ngokwemimiselo yoMthetho woLawulo lokusiNgqongileyo weSizwe, (uMthetho Nombolo 107 ka-1998): IMigaqo yoVavanyo lweMpembelelo yokusiNgqongileyo (yowama-2014, njengoko ilungisiwe), ngenjongo yokuqhuba iNkqubo yoVavanyo oluSisiseko kuphuhliso olukhankanywe ngasentla. Esi sicelo siza kwenziwa kwiSebe loPhuhliso lwezoQoqosho, ezoKhenketho kunye neMicimbi yokusiNgqongileyo (EDTEA).</p> <p>Isicelo soGunyaziso lokusiNgqongileyo kule projekthi ikhankanywe ngasentla senziwe ngaphambili (EDTEA Ref: DC43/0005/2017) kodwa saphelwa ngoJuni 2023 njengoko imisebenzi yokwakha ingakhange iqale. Ngaphezu koko, isicelo sangoku siquka amacandelo amatsha endlela angeyonxalenye yesicelo sokuqala.</p> <p>INDAWO: Phantse i-15km empuma yeKokstad CBD ngasePort Shepstone, malunga ne-200m kumntla wePink Church, ngaphakathi kwe-Ward 6 kaMasipala weNgingqi waseGreater Kokstad</p> <p>UBUME BOMSEBENZI: Uphuhliso olucetywayo lubandakanya ukwakhiwa kweendlela zegrabile ngolu hlobo lulandelayo:</p> <ul style="list-style-type: none"> • ukuvalwa kweendawo ezikhoyo ngoku ezingena ku-P608 no-D604 ku-N2 apho kuya kubakho ukudibana okukodwa ku-N2 (30°31'47.99"S; 29°32'10.33"E); • Amacandelo e-P608 ne-D604 aza kususwa; kwaye • lindlela ezicetywayo ziya kuba nezibonelelo ezixhasayo zolawulo lwamanzi esichotho kunye neendlela. <p>UKUKHUTHAZWA KWEPROJEKTHI: Ukudibana okukhoyo ngoku kwe-D604 kunye ne-N2 kufuneka kufuduswe ngenxa yokungaboni kakuhle imigama, ngenxa yethambeka eliphakamileyo kwigophe), oko kubangele ukungqubana kwezithuthi ezininzi.</p> <p>UMFAKI-SICELO: UMnyango Wezothutho KwaZulu Natal</p> <p>Ukuba unqwenela ukubhalisa njengoMntu onoMdlu kunye noChaphazekayo kwesi sicelo, nceda ungenise igama lakho, inkcazelo yonxibelelwano kunye nomdla kulo mbandela, kunye naziphi na izimvo okanye imibuzo onokuba nayo kulo mntu ungezantsi</p>
<p>Terratest (Pty) Ltd ^{co} Ntsebo Mkhize Email: mkhizen@terratest.co.za Tel: 033 343 6789 Fax: 033 343 6701 Address: Terratest (Pty) Ltd, PO Box 794, Hilton, 3245 / 6 Pin Oak Avenue, Hilton, 3245</p>	<p>Terratest (Pty) Ltd ^{co} Ntsebo Mkhize I-imeyili: mkhizen@terratest.co.za Ucingo: 033 343 6789 Iskhahlamezi: 033 343 6701 Ikheli: Terratest (Pty) Ltd, PO Box 794, Hilton, 3245 / 6 Pin Oak Avenue, Hilton, 3245</p>	<p>Terratest (Pty) Ltd ^{co} Ntsebo Mkhize I-imeyile: mkhizen@terratest.co.za Umnxeba: 033 343 6789 Ifeksi: 033 343 6701 Idilesi: Terratest (Pty) Ltd, PO Box 794, Hilton, 3245 / 6 Pin Oak Avenue, Hilton, 3245</p>

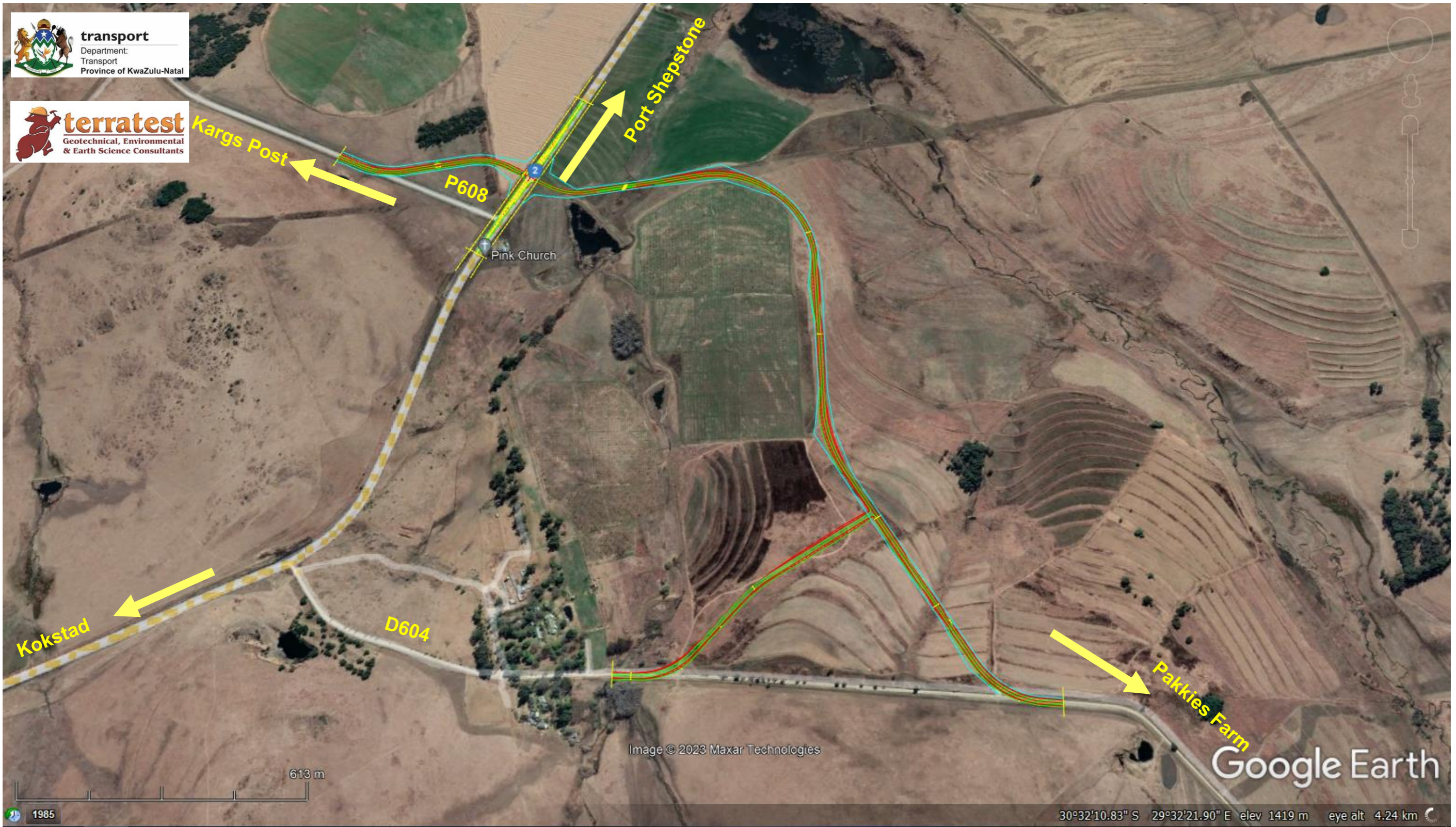

Figure 1: Locality Map for the proposed development / Umfanekiso wokuqala(1): Ibalezwe lentuthuko ezihlongozwayo/Umzobo 2: Imephu yendawo yophuhliso olucetywayo